

PROPOSED   
    SITE BOUNDARY   
    ROADS  
 SITE AREA: 2590 SFT (240.6 M<sup>2</sup>)   
 PLINTH AREA: 825 SFT (76.6 M<sup>2</sup>)

PLAN SHOWING THE PRO-HOUSE IN PLOT NO. 6, SHRI ADILAKSHMI NAGAR  
 S. NO. 3/2, KONNUR VILLAGE, DIVISION 3, CORPORATION OF MADRAS.

Planning Permit No. A/1072/89

NATARAJA MUDALIAR  
 PLO APPROVED

Subject to the conditions in (1-2)

This office letter No. A/11052/89 dated 27/10/89

o/c. T. P. [Signature]  
 FOR MEMBER SECRETARY  
 MADRAS METROPOLITAN  
 DEVELOPMENT AUTHORITY

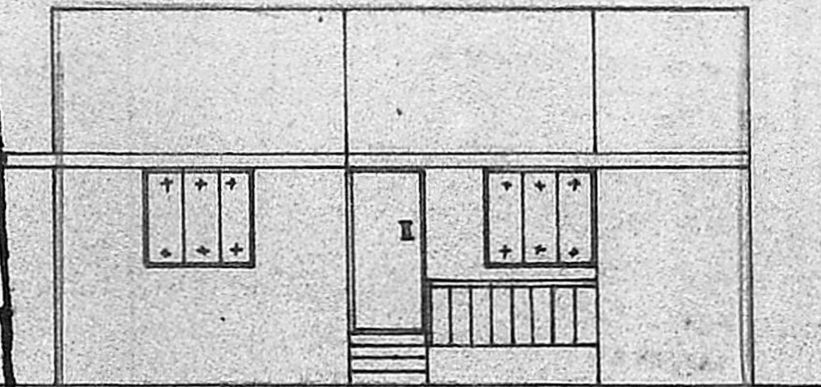

FRONT ELEVATION

PLOT NO	EXTENT	
	SQ. MT	SFT
1	250.4	0295
2	227.6	0050
3	227.6	0050
4	227.6	0050
5	277.6	0588
6	240.6	0190
7	169.0	01820
8	183.7	01977
TOTAL	1804.1	80220

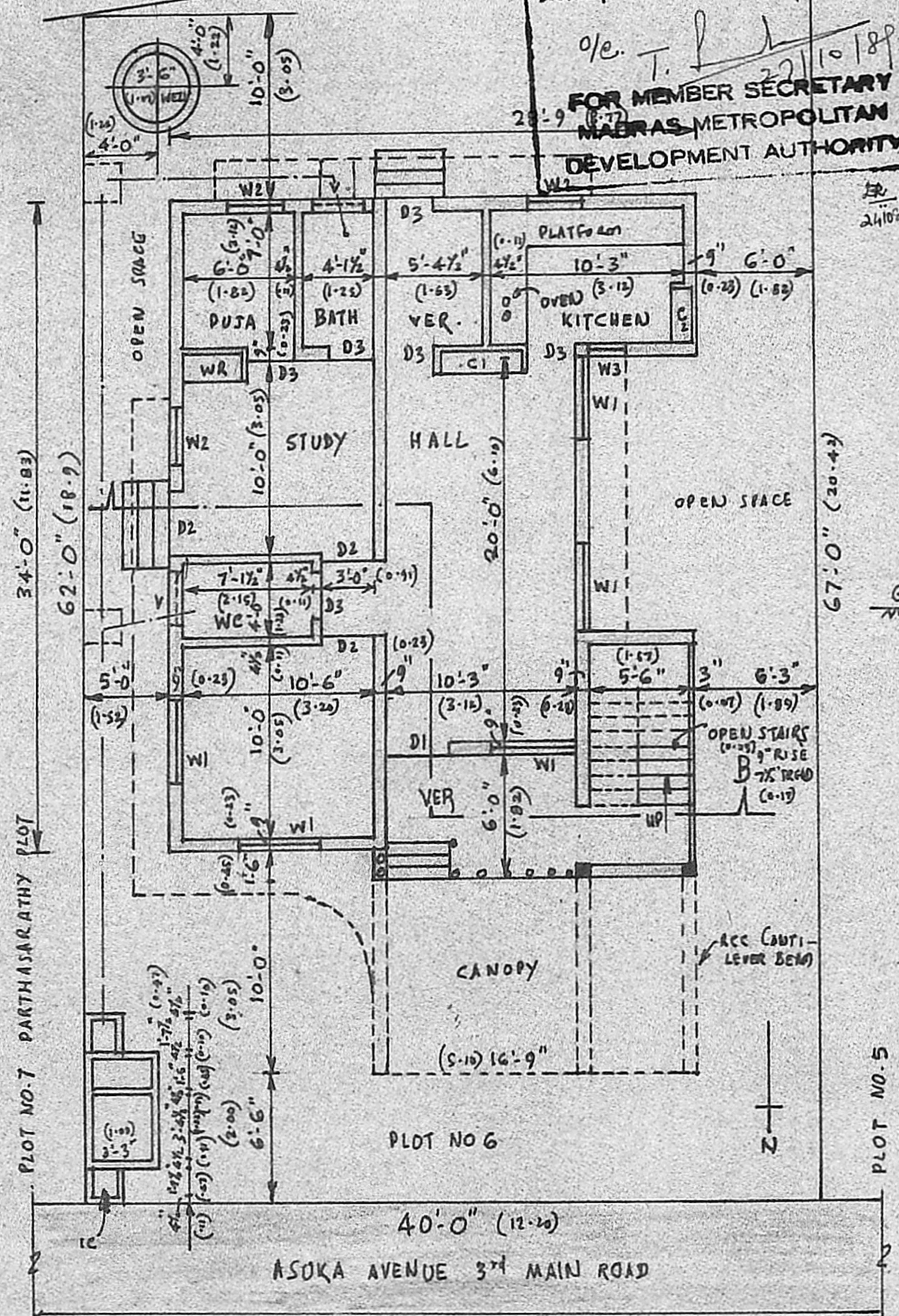
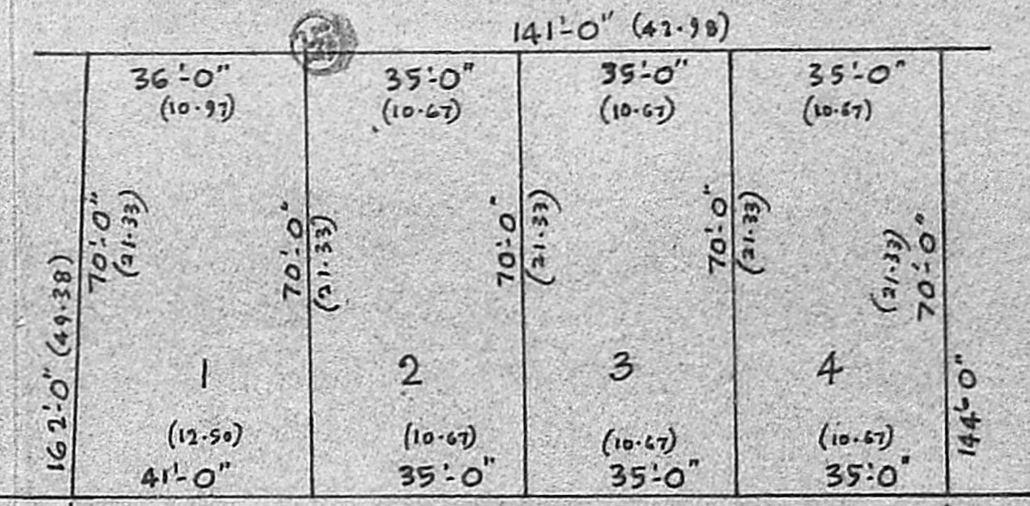

PLAN

(0-10) 4" TH. RCC SLAB IN CM 1:2:4 WITH 4" TH (0-10) WPC AND 1 COURSE FLAT TILES SET IN CM 1:4

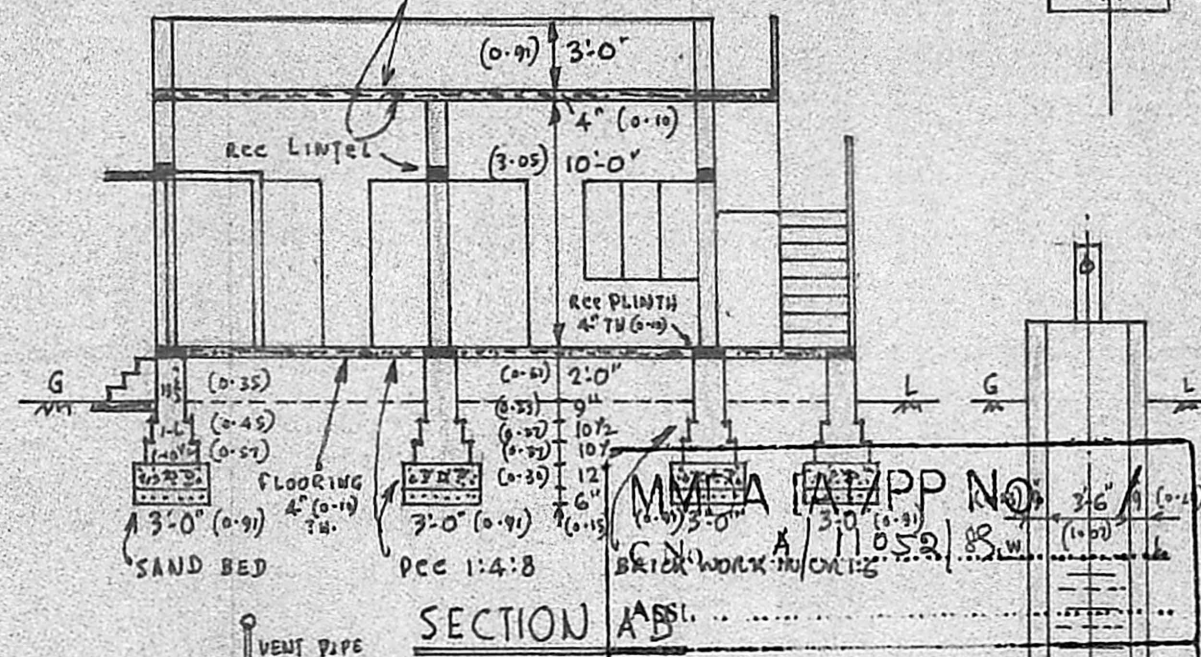

SECTION A-B

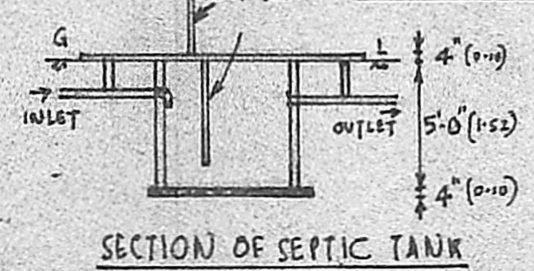

SECTION OF SEPTIC TANK

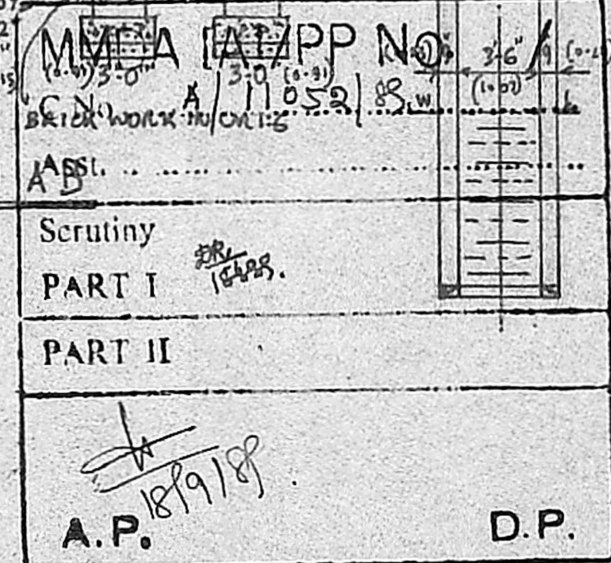

A.P. 189/89 D.P.

SPECIFICATION:

RCC 1:4:8 FOR FOUNDATION; BRICK WORK IN CM 1:6;  
 RCC WORK IN CM 1:2:4; PLASTERING: 1/2" TH IN CM 1:5 FOR WALLS; 1/2" TH IN CM 1:3 FOR CEILING; FLOORING 3/4" TH IN CM 1:3. WPC 4" (0-10) WITH 1 COURSE FLAT TILES SET IN CM 1:3.  
 DOORS: D1: 3'-3" X 6'-6" (1.00 X 2.00) D2: 3'-0" X 6'-6" (0.91 X 2.0)  
 D3: 2'-6" X 6'-6" (0.76 X 2.00)  
 WINDOW: W1: 4'-6" X 4'-0" (1.37 X 1.22) W2: 3'-0" X 4'-0" (0.91 X 1.22)  
 VENTILATOR: V: 3'-0" X 2'-0" (0.91 X 0.61)  
 CUP BOARD: CL: 3' X 6" (0.91 X 1.83) C1: 5'-3" X 6'-0" (1.59 X 1.83)  
 WARD ROBE: WR: 3'-6" (1.07) X 6'-0" (1.83)

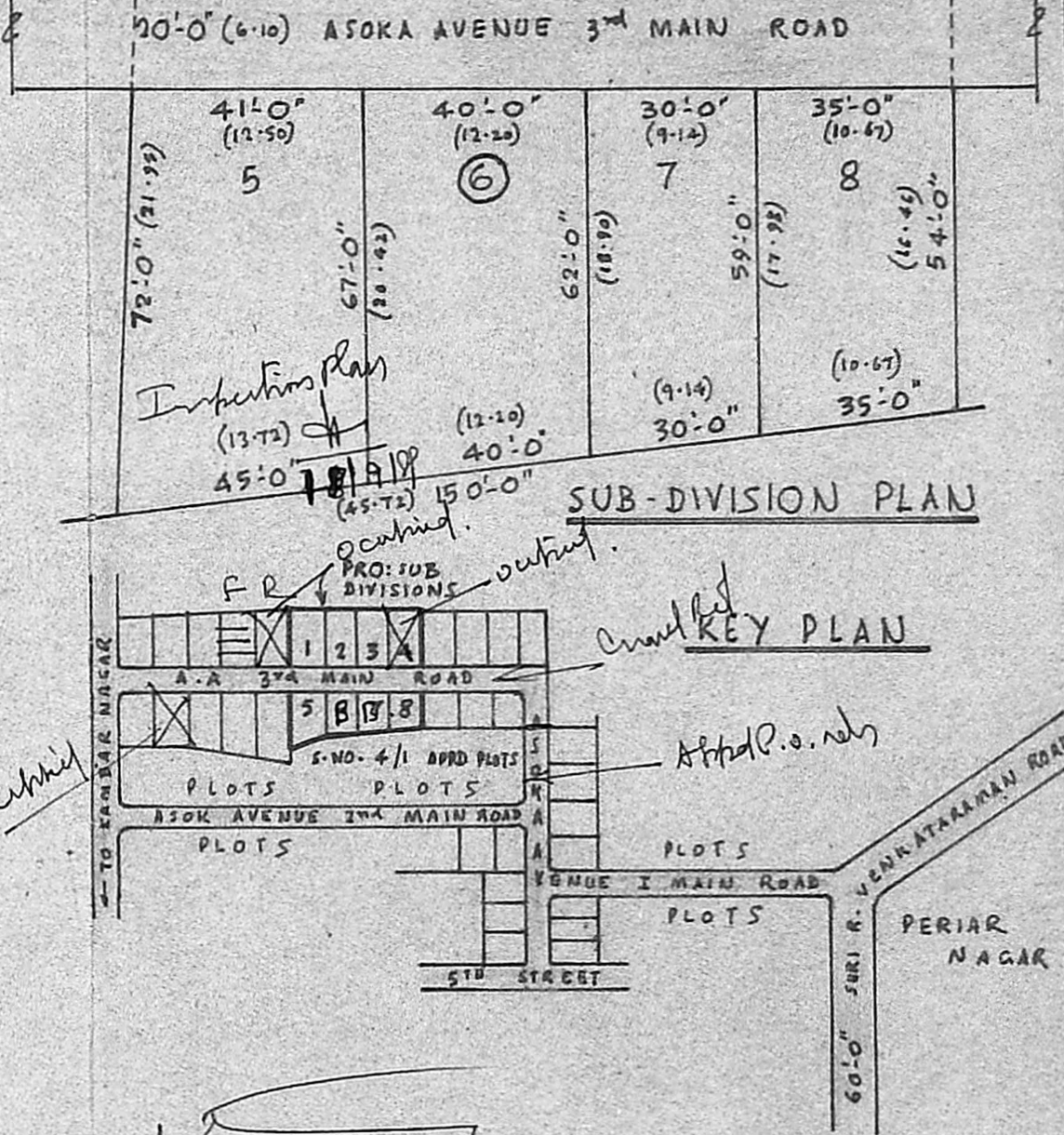
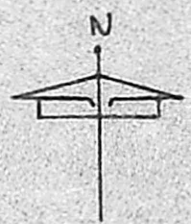

SUB-DIVISION PLAN

KEY PLAN

Phone: 682504

**D. S. Parthasarathy,**  
 Civil Engineer Licensed Surveyor No.  
 Corporation of Madras,  
 4, Chengalvaya Maistry St.,  
 Balamangalam Madras-12.

OWNER: M. UMAPATHY